

TH-1838UPG

3 Bedrooms, 2.5 Bathrooms

THE TOWNS AT *gracefields*



FRONT ELEVATION 'A1'



RIGHT SIDE ELEVATION 'A1'



FRONT ELEVATION 'B1'



RIGHT SIDE ELEVATION 'B1'



FRONT ELEVATION 'B2'



LEFT SIDE ELEVATION 'B2'

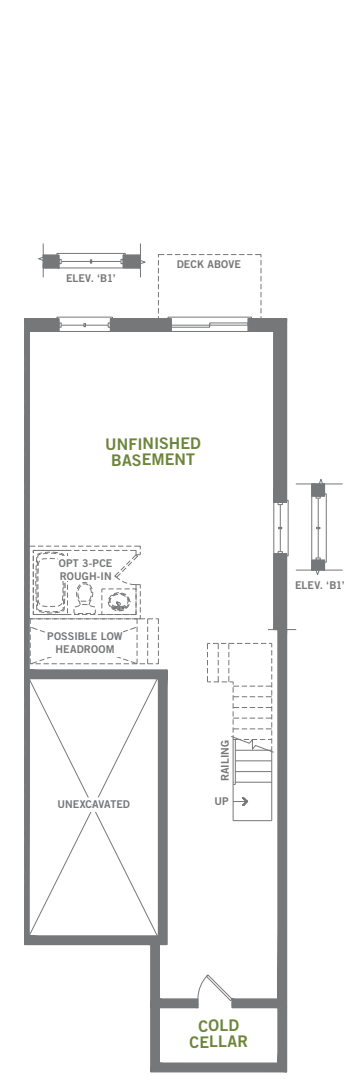

BASEMENT 'A1' & 'B1'

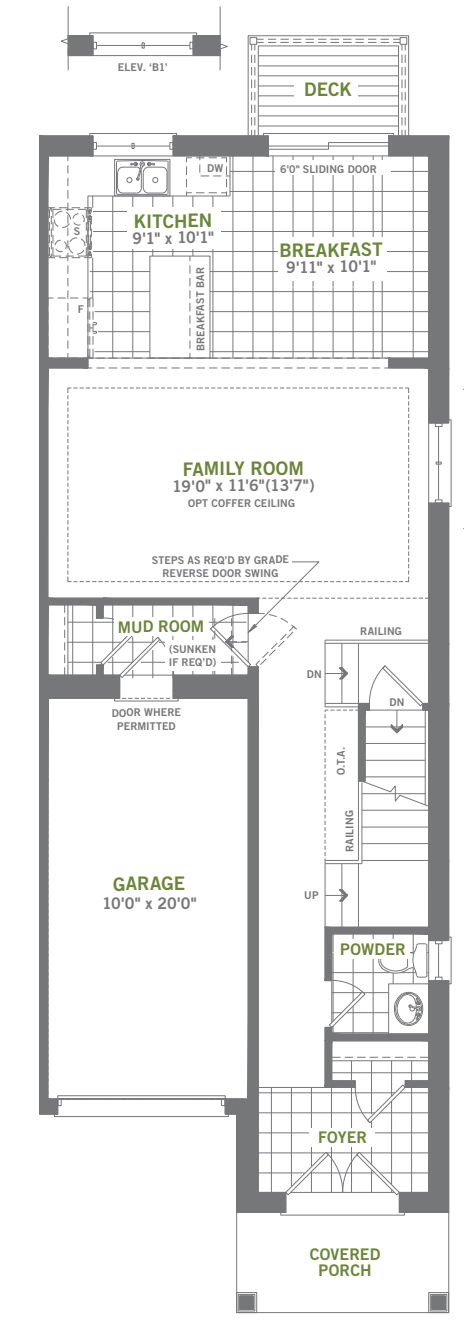

MAIN FLOOR 'A1'

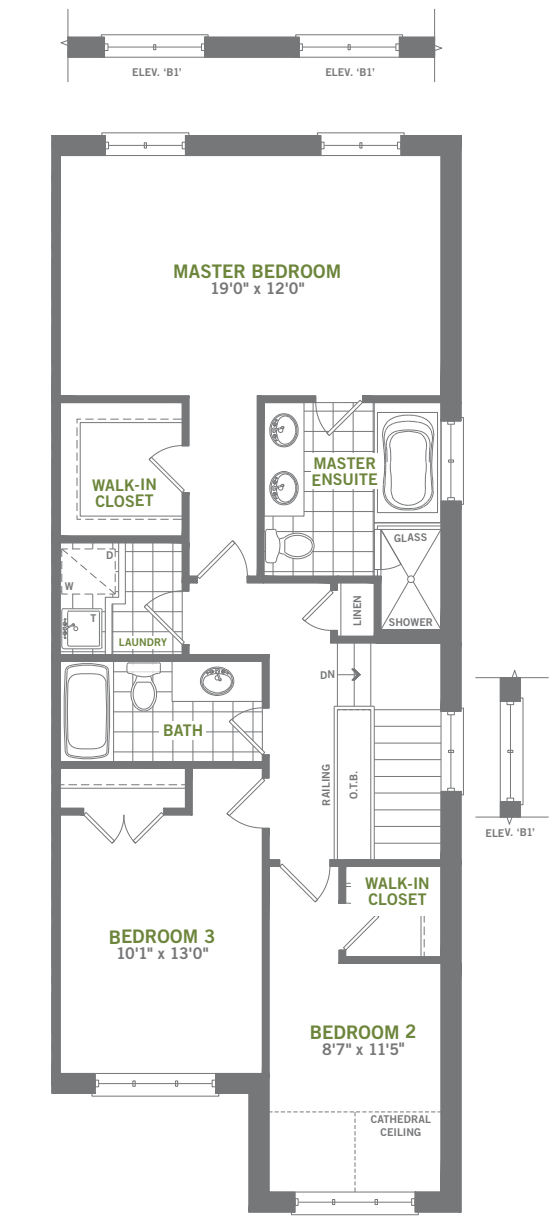

SECOND FLOOR 'A1'

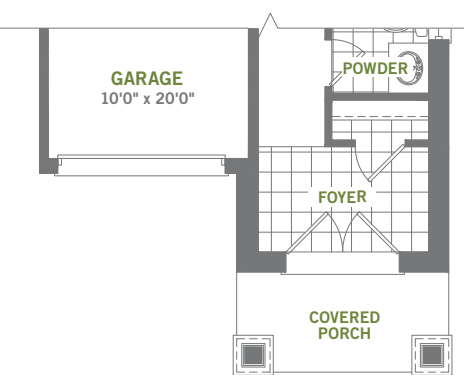

PARTIAL MAIN FLOOR 'B1'

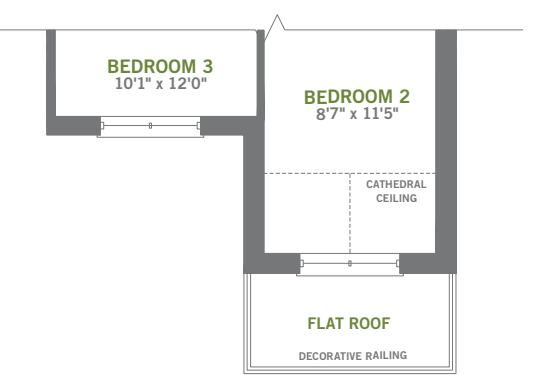

PARTIAL SECOND FLOOR 'B1'

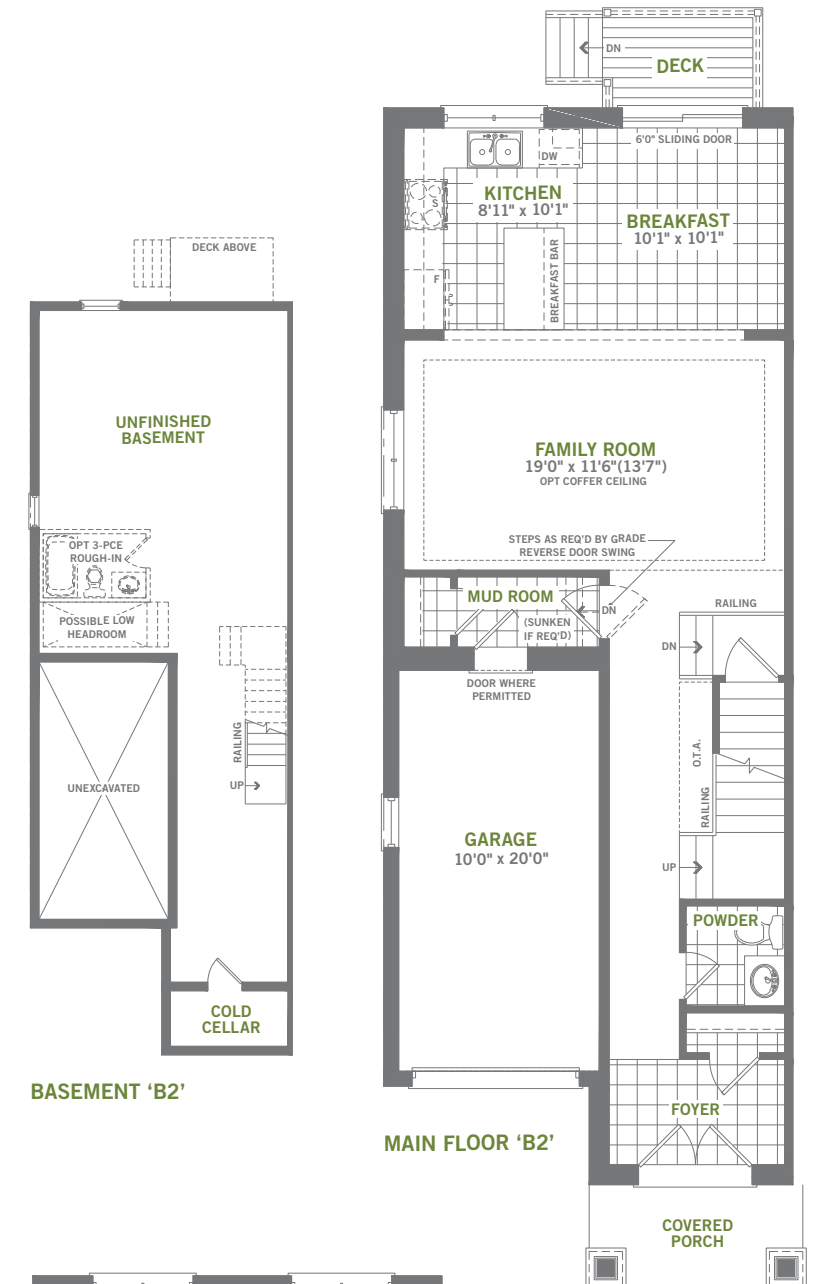

BASEMENT 'B2'

MAIN FLOOR 'B2'

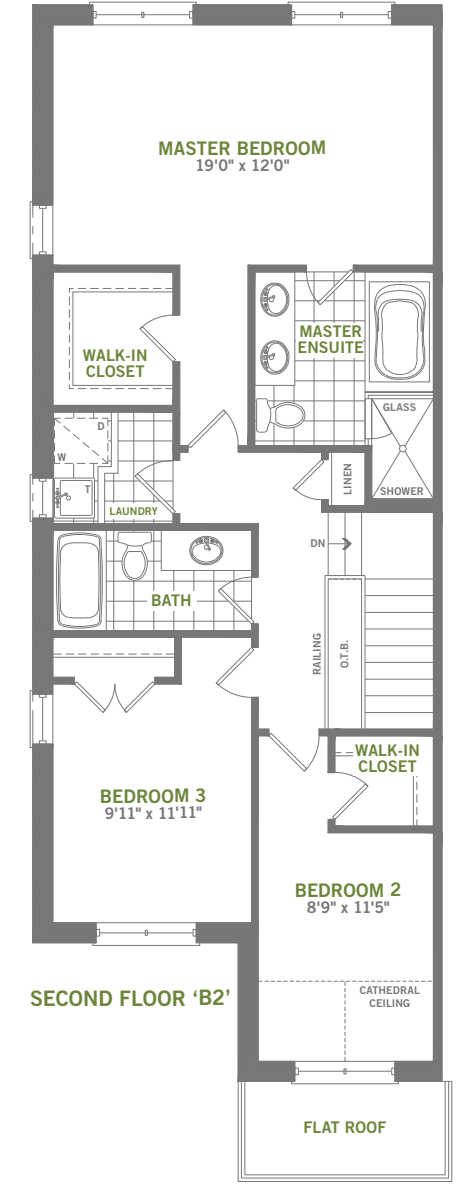

SECOND FLOOR 'B2'

All dimensions are approximate. Information subject to change without notice. The square footage is calculated from the outside dimension of the building on the first and second floor and includes the finished area of the basement if applicable. Garages, attics and unfinished areas in the basement are not included in calculations. Basement columns, hot water heater and furnace are not shown and will be placed based on builder's requirements. Number of steps and railings provided may vary due to grade. Windows vary as per elevation. Actual useable floor space may vary from the stated floor area. E.&O.E. - D.O.P. 06/16/18



THE TOWNS AT
gracefields

THE TOWNS AT
gracefields



Building 4



Building 5

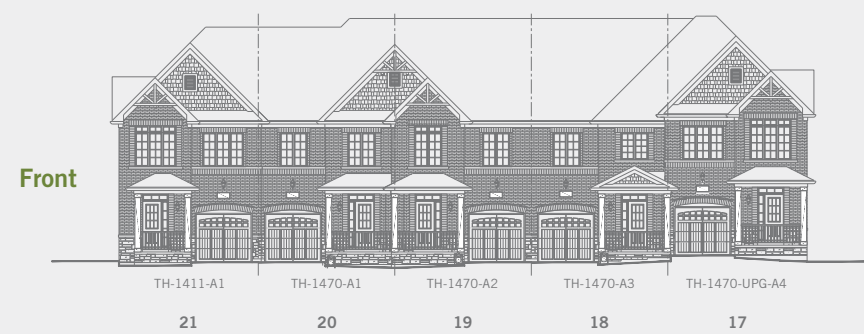

Building 6

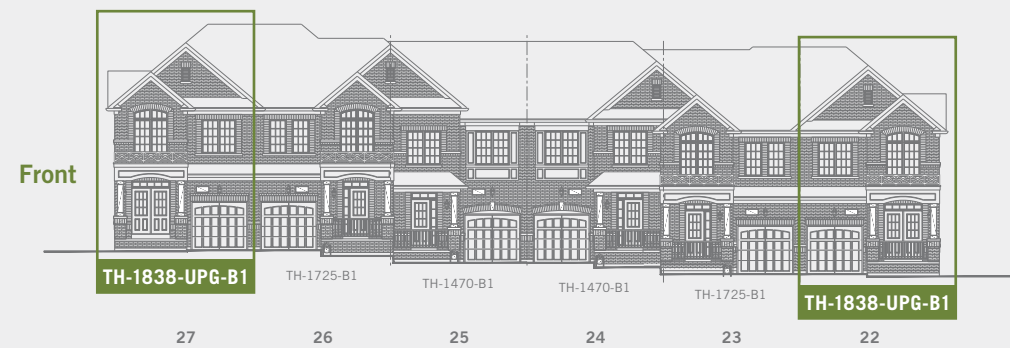

Building 7



THE TOWNS AT
gracefields

LINDVEST
Life Happens Here.™

All renderings, elevations, and architectural details are artist's concept only and subject to change without notice.
E.&O.E. - D.O.P. 06/16/18



TH-1838UPG
3 Bedrooms, 2.5 Bathrooms